THE CECIL C. TYRRELL LIBRARY
Broome Community College
Binghamton, New York 13902

BCC IN THE BICENTENNIAL YEAR 1776 ★ 1976

FULCRUM

★ ★ ★

a student publication

COMMUNITY COLLEGE 1946 BROOME

Vol. XVII, Special | Broome Community College, Binghamton, N.Y. | Wednesday, May 5, 1976

Governance Is Missing

by Maureen Shiel

There have been a lot of questions being asked lately about the necessity of a student policy manual. The general consensus of both students and faculty is that there is a definite need for such a manual.

For the 1975-76 school year the only type of manual available to the students was the "Survival Handbook". This booklet, according to Dr. Gary Reddig, is "supposed to tell the students how to survive on campus". The trouble with the handbook is that there are no actual written policies written into it. The bulk of the information contained in the handbook simply states what clubs are available on campus, general information about the buildings and other trivia.

Dr. Reddig stated that a survey was done by the New York State University system in regards to student policy manuals. It was ascertained through this survey that the majority of students would read such a manual if it was printed up into a newspaper type format. When the manuals were in a booklet form most students would either throw it away or simply put it aside and never actually read it.

The newspaper format was tried on the BCC campus during the 1974-75 school year with a paper called "Transition". This paper had more information in it than the "Survival Handbook" but again was not actually a true student policy manual. Some credit is to be given to the "Transition" in that it did give traffic regulations in detail, it did approach the subject of the grading system at BCC and the school's view on cheating was cited.

"The "Transition" was written in a much more informative style than the "Survival Handbook", which was composed by a minute group of people.

Ms. Maniago, head of Collegiate Assemby. Photo courtesy of Citadel

Dr. Reddig, Vice President for Student Affairs.

One organization on the BCC campus that has tried to assemble some sort of governance on the college grounds is the Collegiate Assembly, headed by Jo Anne Maniago. The Assembly was originally set up on a temporary basis to be formed for one semester only. At this point the Assembly was asked to remain in existence while they attempted to gain the support of both the faculty and students.

Ms. Maniago noted that there is "no structure of governance on the BCC campus, which has been one of their weaknesses." She also went on to say that "a new policy manual is definitely necessary" and that "a new policy manual is definitely necessary" and that "the school can't function without some sort of manual because we can't depend on memories".

The Collegiate Assembly will disband on May 1st due to lack of interest and support more than from anything else. The Assembly was "useless", according to Ms. Maniago, because they didn't have the power to enforce any of the policies which they recommended. Ms. Maniago stated that a policy manual should be written up so that it is clearly understood by all concerned just what the schools guidelines are concerning the use of the SUB, the school's policy on convocations and the laws governing elections held on campus; to cite only a few examples.

The cost factor involved in having such a manual printed up for each and every student is realized and it has been suggested that the manuals be made available to all faculty members only. In this way any student who has any questions in regard to any of the school's policies can go to any faculty member for help. Now that the school finally has a President on a more permanent basis and the administration is at last being squared away, the chances of a new policy manual being written up should be better.

With Only

TWO DAYS OF SCHOOL LEFT

The FULCRUM

wishes everyone a nice summer and the

BEST OF LUCK!

Luke Comments On USG's 75-75 Activities

Earlier in the semester I was looking through our "archives" (to the unaided eye a grey cabinet) and stumbled on an old issue of the FULCRUM entitled "Nickerson's Message to BCC." Al Nickerson was a previous student government president, and the newspaper had allowed him 2-3 of the front page for a farewell address.

My emotions were mixed. At first I was mildly jealous that he was given this much publicity. Later a feeling of insecurity began sneaking its way into my heart. You see, by that date I had not been approached by the newspaper and asked to compose a similar article. Did this mean that the feats of my administration had gone undetected? Or, worse yet, were they worthy of note!? I told myself that there were still several weeks left yet and that the scribes of the FULCRUM had not felt it appropriate to ask at such an early date.

That notion disappeared when there was only two weeks of school left! I was sitting in the Senate office drafting a scathing editorial blasting the FULCRUM for its lack of interest in the awesome course that history had taken in the past year. As I was slinging mad and downgrading the staff, Dave Gardiner from the newspaper entered the office and asked me if I would like to write a message similar to what I have been describing.

At first I sat back as though doubtfully contemplating the concept. In reality, I would have grabbed him if he hesitated. So, I reluctantly agreed to write this and asked what the deadline would be, (implying I would do it if I had time.) It is now only a few hours since he asked and I am scribbling as fast as possible. To add a final measure of pseudoaloofness I probably wouldn't submit this until a few hours before the deadline.

Anyway, I seem to have gone off on a tangent. Let me call upon my near-photographic memory. (I call it near-photographic because it only operates while near photographs.) We have made great strides, performed noteworthy achievements, and introduced innovations unequalled in this state. For example: (not necessarily in order of importance)

A student elected to a position in the student government will now be able to earn credit applicable to graduation. This has the effect of reducing the academic workload of a student by eliminating the requirement for an elective course.

A substantial part of the campus believes that the function of the Student Government is to decide on the type of candy in the vending machines, or how much the overdue charge on a library book should be. The work is much more serious and requires a substantial amount of time. Conferring credit is one way to allow a student to participate and simultaneously maintain a respectable average. It is also done in lieu of what is called a stipend.

A stipend is a salary paid to the individual to offset what could have been earned in a part-time job. The idea has merit. However, as for as elected offices are concerned, I feel that it would only tend to attract mercenaries and not represent the best interests of the student body.

The county legislature sought to end open enrollment at this school to reduce their financial obligation and to "increase the quality of education." This defeats the purpose of the community college and penalizes the educationally deprived by guaranteeing that they will remain in that state.

Therefore, we support the faculty of this college when they invoked a "work to rule" policy. At that time the faculty's contract was five months overdue and is still unfinished.

We are now using the campus computer system for finance and maintenance of

(Continued on Page 3)

Outgoing USG President Walter Luke.

Co-Editors Chosen To Head Newspaper

Kim Berry and Geneva Root have been selected as Co-Editors-in-Chief for the FULCRUM next year. Mike Burdick has also been chosen as Feature Editor.

Miss Berry is a graduate of Tioga Central School, where she earned the right to have her name published in 'Who's Who Among American High School Students'. She was also a cheerleader and was involved in various other activities. She has one year experience on the high school paper.

Miss Root is a graduate of Harpursville Central School, where she was a member of National Honor Society. She also worked on the yearbook staff and was involved in several other activities.

Both are Liberal Arts students with Art majors here at Broome Community College, and wrote mainly feature and news stories for the FULCRUM this year.

Burdick is an honor graduate of Binghamton North High School and wrote the movie and book reviews for the FULCRUM this year.

"The paper should have a more imaginative approach, it's really boring the way it is now," commented Miss Berry. "The lack of staff really hurt us this year and cut down in imaginativeness, but hopefully next year the size of the staff will increase to the point where we are able to operate more efficiently."

Miss Root added "I agree with Kim's objectives and hope to put out a quality publication next year."

Kim Berry and Geneva Root, Co-Editors for next year's FULCRUM.

Photos by Steve Phillips

Graduation May 21 At Arena

by Dave Gardiner

Once again graduation will be at the Broome County Veterans Memorial Arena. Commencement will begin at 7:30, May 21, Dr. Blomerly will be formerly inducted as President of the college, Cornelius Robbins will be the main speaker.

At the Arena there is unlimited seating. There is no limit to the number of guests each graduating senior may invite. There is no charge, and there are no tickets.

Announcements for graduation are available in the Campus Bookstore in the Student Center for 15c each. They may be purchased as long as they last.

Robbins is Associate Chancellor for Community colleges and will be the main speaker. He is past President of Genesee Community College.

Dr. Blomerly will also speak briefly after being introduced.

The seniors rehearsal will be at 11 a.m. the morning of graduation. All seniors are expected to attend.

Immediately after the ceremony a Graduation Mixer will be held in the cafeteria. Black Fawn Forest will be featured. There will be no admittance charge. Freshmen admitted only with a senior date. Free beer will be served all night with a champagne toast at midnight. Set-ups will be provided for those that wish to bring their own bottle.

MO's Honored

Dr. Gary Otsuji will be the speaker and 20 seniors in the Medical Office Assistant program will be honored Sunday at Broome Community College's annual pinning ceremony for the Medical Office Department. Dr. Otsuji is a resident physician at the Family Health Center at Wilson Memorial Hospital.

The ceremony will start at 2 p.m. and be held in the Little Theater in the College Student Center.

During the ceremony a freshman in the college's Medical Office Assistant program will receive a $200 scholarship for next year from the Broome County Medical Society. She will be selected on the basis of her academic work this year and her aptitude for the medical assisting profession.

The seniors will receive their pins in recognition of their academic achievement and professional performance, according to Mary Schum, chairman of the Medical Office Assistant Department.

Roger Marion, assistant professor of biological sciences at BCC, will preside at the ceremony. The pins will be presented by Miss Schum and assistant professor Teressa H. Buran.

DR. BLOMERLY will hold a

"CONVERSATION WITH STUDENTS"

on THURSDAY, MAY 6

in The Union — from 1:30 to 3:00

- This is an informal rap session open to all students.
- The purpose is to get to know him and ask him any questions.
- It also serves as a way for the President to get to know student concerns.

BCC Quiz By Dave Gardiner

Chaplain Who?!

1. Earlier in the year, the FULCRUM published a story dealing with the tuition overcharge problem. More money was paid by students in the form of tuition than could be used. Why was there extra money?
   A) a mistake by the Broome County Legislature
   B) higher enrollment than expected
   C) a decrease in paper prices
   D) failure to get a contract signed between faculty and county
2. The Faculty Association has not yet signed a contract with the county. Who is president of the BCC Faculty Association?
   A) Gary Reddig
   B) Duane Whittaker
   C) Fran Battisti
   D) Gary Finch
3. The Board of Trustees chose Dr. Blomerly to be the new President of BCC. Who is Chairman of the Board of Trustees?
   A) John Manzari
   B) Wilbur Kupfrian
   C) Darwin Wales
   D) Carl Gitlitz
4. Kinder Kare, a child care center, was opened October 20. The center takes care of children of BCC students. Who is director of Kinder Kare?
   A) Karen Crooks
   B) Fran Battisti
   C) Jo Anne Maniago
   D) Jan Howard
5. USG is the student government of BCC. Walter Luke was president this year, and Lee Klimek will succeed him next year. Who is the only USG member to act in three capacities this year?
   A) Walt Luke
   B) Ellen Donnelly
   C) Mike Cusick
   D) Robert Pufky
6. BCC received a full-time chaplain last year for the first time. This year he initiated many activities both on and off campus including a Thanksgiving Program, a Christmas show, and the Easter special, "Way of the Cross". Who is he?
   A) Fred Pompei
   B) Gary Reddig
   C) Fran Battisti
   D) Gary Smith
7. David Rossie, writer for the Binghamton Press, was interviewed by the FULCRUM and a story followed. What was discussed in the story?
   A) Rossie declared that education at BCC was going downhill
   B) Rossie wanted Dr. Reddig to be named President of BCC
   C) Rossie disliked the food in the BCC cafeteria
   D) Rossie criticized Norton and Crawford for their dealings with the college
8. The faculty and county have been trying to get a contract signed. The last contract expired in August of 1975. What seems to be the main source of disagreement?
   A) amount of time off duty
   B) money
   C) student-faculty ratio
   D) multi-year contract
9. Former BCC President Cecil Tyrrell died in February. He was the first president of the college. Dr. Blomerly was recently named as the newest president. How many presidents (excluding "acting") has BCC had?
   A) 2
   B) 3
   C) 4
   D) 6
10. Some teachers occasionally put an easy question on a test to be sure everyone gets at least one right. Here is your "gift", how many buildings are there on the BCC campus?
   A) 8
   B) 10
   C) 11
   D) 12

BONUS: Why are the faculty parking lots closer to the building than the student lots.

Answers on Page 7

"Purchase Power" To Save Students Money

by Dave Gardiner

The Community College Student Association recently made another step forward. All member schools are now a part of Purchase Power.

The CCSA is an organization made up of community colleges throughout New York State. The purpose of the organization is to form a way for all community colleges to communicate together. Through the CCSA, BCC has obtained many benefits. The most recent being Purchase Power.

Purchase Power is a consumer organization representing over three million people in the United States. Virtually all models of new current year American cars are available at dealer's cost plus $75.00 to $125. Substantial discounts area available on most foreign cars. Trade-ins are allowed.

This means that any student of BCC is eligible to obtain any new car at a tremendous savings. Also available are leading brands of television sets, stereos, appliances, furniture, pianos, organs, carpeting, and rugs. The list goes on to include calculators, sports equipment, boats, typewriters and so on.

As a member of Purchase Power you are guaranteed that if you buy an item through Purchase Power and find the same item for less money within thirty days and fifty miles from where you made the purchase, Purchase Power will mail you the difference plus 20 percent.

Purchase Power operates at no cost to the individual student. The Student Government at BCC as a member of CCSA represents all students in Purchase Power. Through this organization, Special Service Features and Guarantees are available which generally are not. You are sure of superior service because Purchase Power maintains a professional protection department backed by the cooperative buying of three million other members. This insures consumer respect.

All BCC students are eligible. There is no cost. This is how you use it: the Student Government Association (or CCSA) has membership cards. CCSA has a Purchase Power group name and group number "CCSA 3076". To get a card call 722-6542, the S.G.A., and tell them exactly what you want to buy. In return mail you will receive a Purchase Power Certificate and a membership card. This tells you the name of the dealer, person to see, and a phone number at which they can be reached. You then make an appointment, where applicable, to go and see the person. You submit your Purchase Power Certificate, show the dealer your validated BCC ID card, and you Purchase Power Membership card you received by mail.

If used properly, Purchase Power can save you lots of money. Get on the ball and get your membership card and save your money.

Luke Summarizes Year

(Continued from Page 1)

documents. The finance program in the computer system is capable of handling approximately 6000 transactions for 65 organization and computing the current balance of any of these immediately. This is another first for this campus and is done in only one other college in the state.

For this I would like to thank Dave Copeland and the computer center staff.

We now have a student on the college Board of Trustees and are now able to directly give "a word to the wise". This past year Ellen Donnelly was on the board and she is being followed by Mary O'Neill.

A new constitution was inaugurated last fall. As a direct result of this:

1. Next year's budgets are now completed and the perpetual hassle of not knowing how much money you will receive when it is eliminated. (This is a big first).
2. Club representatives are not required to attend all Senate meetings as they were last year. Instead wa have a Club Council that meets periodically to handle club affairs.
3. We have a Judicial Review Board that replicates the purpose of the U.S. Supreme Court.

In all, we have a system that is unexcelled by any community college in this state and is more comprehensive than most four year schools.

Student elections have a history of being contested each semester. However, this past election, there were no "grotesque miscarriages of justice", and they are unblemished. I now thank the faculty and administrative personnel who helped at the polling area for their assistant.

BCC no longer has an acting president. Instead, Dr. Blomerly has been instated as our new president and we have one less "acting" position. I feel that it is significant that student government members were on the search committee throughout the entire process and took part in the voting.

Throughout the year, and at the time of this writing, we have battled with college trustees concerning the activity fee. For some mystical reason, they feel that a fixed amount of the Student Activity Fee should be allocated to athletics. They also have a simplistic concept concerning areas receiving Student Activity Fee money; athletics, and then everybody else. Furthermore, it is only incidental that the program is totally funded.

Concluding, we have had excellent relations with the faculty, staff, and administration. It seems that we can accomplish a lot when we're not occupied slandering and downgrading each other. I hope this trend continues. In any case, I would like to thank all the Student Government members who endured through the year and wish our new members good luck.

Walter Luke, Jr.

X-Ray Department Display Today Through Friday

Today, tomorrow and Friday, there will be a display by the X-Ray students in the basement of the Science Building in the X-Ray laboratory. Just walk in the door and down the stairs to find a unique show. Pictured here is one of the exhibits you may see. Other exhibits include Xero radiography, a type of X-Ray. There will also be films shown dealing with the X-Ray field. All work displayed is done by the students. Please feel free to drop in anytime between 10 am and 3 pm during the next three days.

Seminars Set for BCC

A day-long seminar on grievance procedures in public employment has been scheduled at Broome Community College for May 8. It will start at 9 a.m. and continue until 3 p.m.

Experienced arbitrators and labor relations experts from the public sector and from the Cornell University School of Industrial and Labor Relations (ILR) will participate in the program.

The fee of $13 includes lunch and printed materials.

The seminar is designed for municipal, county, state and non-teaching employees and their employers and common problems of grievances in public employment.

Martin Shineman of the ILR School will deliver the keynote address, and his ILR colleauges Rodney Dennis and John Drotning will be among them leading afternoon workshops.

So will James Markovitz of Ithaca College, Francis X Doherty who is the local BOCES coordinator of employer - employee relationships and Arthur Busch of the New York Education Association.

One of the motivating reasons for conducting this seminar is the community interest in public sector negotiations that was demonstrated at the Taylor Law Seminar held at BCC last fall, according to seminar coordinator Sally Gillespie. For further details, call her at 772-5017.

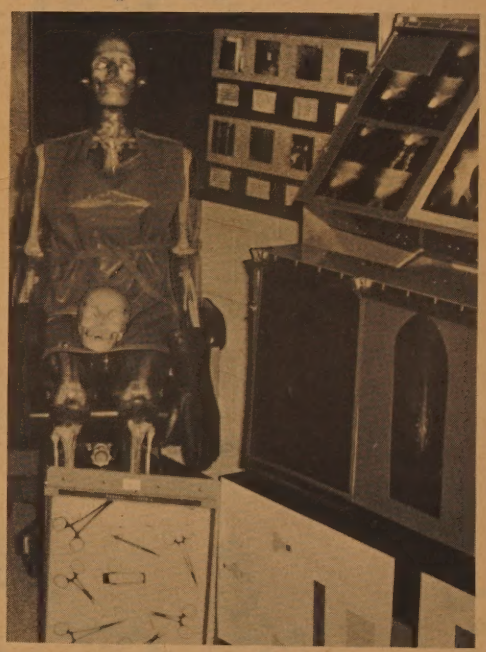

One of the displays in the exhibit by the X-ray department.

Photo by Steve Phillips

Another year of turmoil has passed, but perhaps it wasn't as bad as past years. With our limited staff we have tried and strived to present news and sports items that would interest everyone.

We've lived through yet another year of faculty-county troubles, yet another year of budget problems and yet another year of controversy in United Student Government. But overall it wasn't all that bad . . . in fact it was a year that we hope everyone enjoyed as much as we did.

The FULCRUM staff is proud to have served you, and we wish everyone continued success in the years to come.

Sincerely,
Clayton Ellis
Editor-In-Chief

FULCRUM

Phone 772-5165

EDITOR IN CHIEF — CLAYTON ELLIS
MANAGING EDITOR — DAVE GARDINER
PHOTO EDITOR — STEVE PHILLIPS
BUSINESS MANAGER — KEVIN KUKLIS

Staff Members: Kim Berry, Mike Burdick, Debbie Drake, John O'Hare, Glenn Rolfe, Geneva Root, Maureen Sheil, Dave Staff.

Advisor: Robert Fitzgerald, Jack Guillon

FULCRUM is published twice monthly, its office is located in the UNION. Letters to the editor must be typed and signed, but names will be witheld upon request. The editor-in-chief reserves final authority on all matters pertaining to the newspaper.

FRIDAY - MAY 21st

★ **REHEARSAL - 11:00 a.m.**
(PICK UP CAP & GOWN at this time)

★ **GRADUATION - 7:30 p.m.**

★ **PRESIDENT OFFICIALLY INDUCTED**
by CORNELIUS ROBBINS -
Associate Chancellor for Community Colleges.

★ **MIXER** BYOB
• **"BLACK FAWN FOREST"**
• **SET-UPS PROVIDED**

BCC IN THE BICENTENNIAL YEAR 1776 ★ 1976

FULC

★ ★

a student p

Coleman Urges Ba

SUNY Students Storm Albany in Protest

BCC Biography:

Klimek Elected To Head USG Next Year

Final Chanc Donate

BCC's Purpo

Need Student Leaders

Opin

Action Is Halted

Hornets Prepare For S

Spring Regis

Judicial Board

Higher Enrollm

Blomerly Takes the Helm

One To Be President

Wager, Reitz Receive Nominations

Reddig Ga

The FULCRU

Circ Coming To CC Gym Oct. 24

port

B

T

W

at the Clock

Hornet Hockey Finish

BCC Park

Campo, Health Service Move

CRUM
★ ★
publication

COMMUNITY COLLEGE 1946 BROOME

Cafe Under New Management

Hockey Season Opens Tomorrow

Equal Rights For Everyone In Educatio

ose

USG Elections Next Week

FULCRU

LET

Season

Molds S

Choir Tapes Christmas TV

stration Organized

Rossie Blasts Nortor

Crawfor

United S

EDITORIALS

Wants You

Baldwin Ponder Situatio

nt Slate Endorsed

UM Causes

ge Again

Bio Course

Travels South

Reddig Upset by

"Acting"

hittaker Reviews Coalition

Controver

Trustees Need County's Trust

es at .500

New

Juke

Satire, By John O'Hare

Year Of Turmoil And Frustration

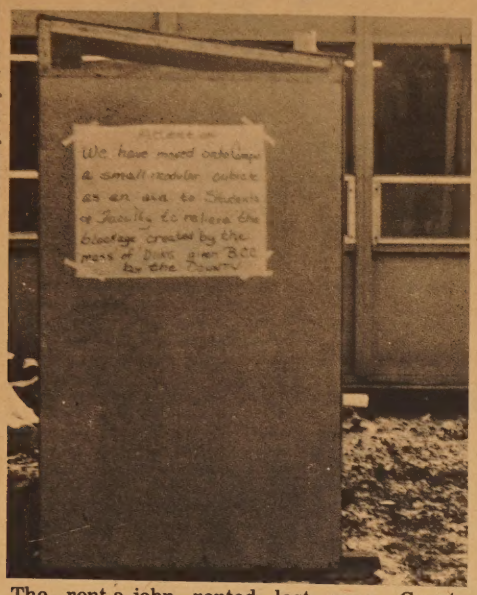

The rent-a-john rented last year. County Executive Ed Crawford promised the FULCRUM that bathrooms would be installed.

Photo courtesy of Citadel

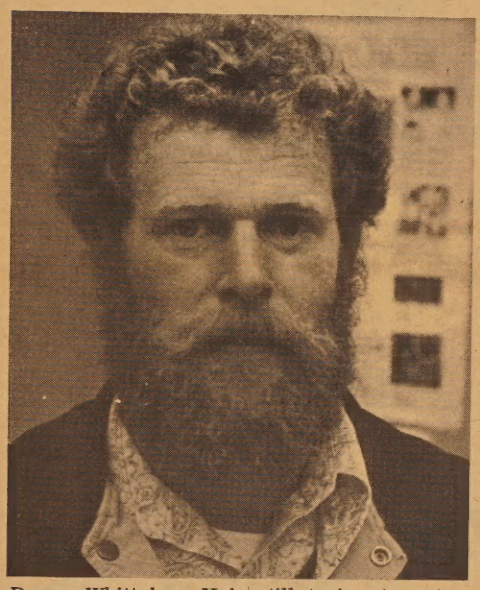

Duane Whittaker. He's still trying to get a contract between the county and faculty.

Photo by Steve Phillips

County Legislator Frank Norton. Rossie, Binghamton Press writer, termed him Crawford's misguided missile.

Photo by T. Mark Bespalko

"Student Union Gets Restroom Facilities", "County Signs Long-term Pact With Faculty", "Norton Says, 'BCC Administration Finest in Country' ", "USG Accomplishes Something". Do these headlines look familiar? I didn't think so. As a reporter and occasional feature writer for the BCC FULCRUM it is my job to report the facts. This is something even the FULCRUM finds impossible at times to do. The list of those imaginary headlines could go on and on. After going through the stack of this year's FULCRUM issues, I thought it would be interesting to see what were the burning issues of the times and what was done about them.

Once again the Student Union closes its doors on the school year without that simple necessity-the toilet. BCC had a couple of Rent-a Johns for a while. That was before our wonderful County Executive Edwin Crawford saw them on the front page of the Evening Press. Mr. Crawford even met with students, including members of this newspaper, and promised something would be done about the situation. Something was done. The "county crap facility", as it soon nicknamed, was promptly removed. I sincerely hope Mr. Crawford finds himself locked in the Union for a week. The only source of nourishment over this period of time would be two cases of beer and a large box of Ex-lax.

When thoughts of Mr. Crawford come to mind, so do thoughts of his misguided missile, Francis A. Norton. Mr. Norton proposes a plan that would limit the number of students at BCC, thus denying them an education. The Legislature's Education Committee chairman also recommends the continuation of Plan "A" or line by line budget control of the college. This is sometimes referred to as the "Jibberish Theory" or "The Three Stooges Offer Principles of Successful Financial Management Theory". When Dr. Thomas Szasz spoke at a BCC convention this spring, one of the main points of his talk was there is no such thing as mental illness. I am sure Mr. Norton sleeps much better now that he has been assured that he is normal.

The Faculty, led by that well known keeper of appointments Duane Whittaker, decided to teach the County a lesson they would not soon forget. The Faculty decided they would cancel their office hours and refuse to advise students or student organizations. How ingenious! Not only does this action punish the Legislature greatly, it gives the faculty the opportunity to show the students they will stop at nothing to gain the upper hand. Mr. Whittaker calls this action "work-to-rule". Some students have called it "work too cruel".

Once again the USG, "Unbelievably Stupid Government", has divided itself into two warring factions. One of the main points of contention covers the subject of paying students to disburse money for the various clubs and organizations. The pro-pay faction seems to want in on the action that the non-pay group is currently pilfering. This is where the students' activity fee goes. SAPB members were rumored to be satisfied with the successful concerts by top name performers this year. Talk is in the air of trying to book Jim Croce in the Arlington Hotel ballroom to top the record crowd that packed the gym to hear the Beatles last winter.

Director of Student Activities R. Bruce MacGregor has been accused of improprieties over the past year. It seems that Mr. MacGregor thinks the way to run student activities is his way. Walter Luke, USG president, seems to think differently. One thing is for certain. No one working for the FULCRUM will be allowed to go bare foot or park his bicycle in The Union until this matter is cleared up.

This brings us to other matters on which the student must never ask. The implementation of a school policy has been an issue ever since the College President's office had a revolving door installed.

The FULCRUM has continued its policy of digging up the true story no matter how tough the assignment. When this cannot be done, we make things up. An editorial appeared in the FULCRUM December 17, 1975 on the actions concerning the actions of USG President Walter Luke. Luke was alleged to have "verbally abused" a prankster trying to fake a new club to obtain USG funds. In the following issue, January 28, 1976, a retraction was printed. The retraction was necessary because the event never happened. This type of reporting hurts an editor's chance for a Pulitzer Prize. It doesn't hurt the chances of a punch in the hose, however. Under the inspiring leadership of Editor-in-Chief Clayton Ellis, the FULCRUM staff's numbers have sunk to a new low. If you have any interest in a chance to meddle in the affairs of the College and obtain transferable credit doing so, you should consider a position on the FULCRUM.

It is the first week in May and as the sun slowly melts the remaining ice and snow from the parking lot, the County reports that the snow plows should be in working order by the middle of July as well as the heat in most of the campus buildings.

One thing can certainly be said for Coach Dick Baldwin's basketball team, they certainly disappear when the season ends. That is, of course, when they are not being framed by the police on drug charges, or being taught to read.

To show my contempt for this school, I intend to graduate. This is something, I am told, that many students are not able to do. Occasional attendance in class often does wonders as does cheating. What ever happens next year, one thing is for certain. No matter what happens at BCC, 800 million Chinese could care less. This can also be said of the majority of the student population. One headline of the future might read "BCC Disaster: Student Body Bores Self to Death". Let's hope that never becomes a reality.

Director of Student Activities, R. Bruce MacGregor. He has been accused of numerous actions recently.

Photo courtesy of Citadel

Clayton Ellis, this year's FULCRUM editor, pictured here going after another retraction.

Photo Courtesy of Citadel

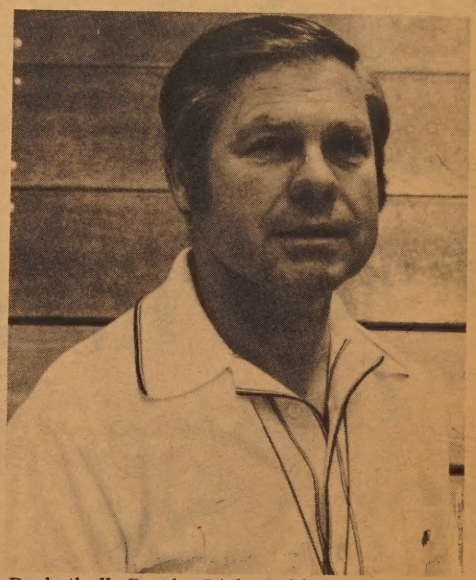

Basketball Coach, Dick Baldwin. His team seems to disappear after the season, except from the team locker room.

Photo by John Young

CLASSIFIED

Bobbseys 1 and 3
Well this is it! Wildwood, Penalty Box, 3:00 a.m. swims, "Oh my eyes hurt!", shopping, Pines. 502, pillow stealing, yes-no-maybe? neato bosso-baby! Upstate Fredonia, Oswego, the end! Ima'Icda!!!
Bobbsey 2

Traveling man:
It's been a good year. Even though thinking of the good times maybe pleasant, there are obvious emotional drawbacks. I want to say that (and I honestly mean this) I hope you find whatever it is you want out of life. Just don't spend your whole life trying to decide. Once you do decide, you've got enough ambition and brains to accomplish it with no problem. Thanks for taking the time to teach me some of the basics for next year. I think I can make it, even though I've got a lot to learn. I must agree with you that being a free spirit is the smartest thing to do, at least at this point in time. I doubt that you'll always be a "traveling man." You'll cease to bounce around (I hope) when you find the right one. Good luck in all you do.
Love, Brick

To Stupid:
I can tell it's going to be a great summer! All I can really say is THANKX. Even though I don't think I know that deep down you know who is boss.
From Hey, lady!

to L.X.R.F.:
Remember all the good times we've had in and out of the darkroom. I'm sorry we're not going to be together at our next location assignment. It was fun and let's always be friends.
B.C. and C.C.
P.S. K.C., next time we go to lunch let's get something to eat and not just park on the side of the road.

To all our faithful readers:
Thanks so much for the year. The FULCRUM staff enjoyed writing for you all year. To each and everyone, good luck and may God Bless.
The FULCRUM staff

C. Marshall and crew:
We had our ups and downs, but all together it wasn't so bad. We should try to get together sometime in the future.
Big-little man

Staffo,
I'll get you in ping-pong some day!
Tourney of champs loser

The lady with the yellow room;
Best of luck next year. I'll be around if you need help with anything. Thanks for making this school year what it was.
Traveling man

Tennis:
Too bad the "Cat" couldn't beat me. Short, stubby, strangers swindle up good times for me . . . Skinny "pro's" duck fast backhands pretty quick and it's not the oiled filled strings fault you can't "rally". See ya soon.
The Janitor

Lori Pori:
Don't sit so close together! Remember, HOPE IS NOT A METHOD!
One who knows

Marty:
If you ever go to New York City . . . Remember what your mother always told you . . .
K & L

Little Sister Chris:
It'll all work out in the end, Good Luck next year in D.H.!
Your Big Sister

Bagel
When do I get my "Quickie"?
Chevy

Marty
Here's my note . . . I'm ready whenever you are!!!
signed L.

To BCC Theatre Company:
For the 1976-1977 school year - break a leg. My best to all of you and I hope we can keep in touch. A special thanks to Ange for all of your help.
Moshie

B.H.
Thanks for all the great times we've had together the last year and a half. Remember our oak tree. I hope we'll always be friends, I wish we could be more.
S.L.Y. D.J.

Dr. Gumby Guyette:
Bon Voyage you perverted squirrel head. Bet you'll miss spaceman and Alex O. not to mention J.G.
K,B,C, & K.P.

Sam L. and Karen G.:
Did you really take her to Mr. Ron's after the semi-formal, Sam? I bet she could have whipped you in tennis after that. Have fun on your honeymoon in Va. Beach
CI-77EP

D.J.
Wanna cigarette?
The Non Smokers Van
(the ones who love your lungs.)

WREN,
Don't forget about me and all of the good times these past two years. If you don't write to me from Colo., I hope you get another job wearing robot suits and halos!
Kojak

WOJ:
Thanks for being Santa Claus, Valentine cupid and the Easter Beagle. We really appreciate it.
Your Lunchroom pals

Silver Falcon:
If you need new parts you know where to find them.
Forno's Lot

Kojak:
You're not bald any more-what happened? Did D.D. will you some?
The Buffets

KAB:
Would you please tell us what your initials stand for?
Your Monday Lunch Pals

Linda-chick:
Let's hear those bells pretty soon! Hope you have a good time on the island!
The Calendar Girls

Silver Falcon:
We really like your OLD body better even with all those holes.
The Subaru and Vega

Jimmy Allen:
Are you free Saturday nite (14th) or will $2.95 do? Please let me know.
Your Saturday A.M. Companion

Kojak:
At least I have legs! You haven't shown yours in years.
WREN

Jim B:
Have a "restful" summer and be ready for me in the fall!
The Green-eyed lady

To "Joe Cool Mr. Dietary":
You think you're the greatest think that hit this campus—well you're not!
An admirer (?)

To the Green-eyed lady:
Best of luck next year with Jim, and wish me luck with my "rockstar" Johnny Molley.
Ms. Florida inn

"57 Lansing - Good engine and wheels. Transmission needs work. Also needs new grunder. Phone 754-1377

Final PRV (Pervision) 102 Field trip will be held May 8-20 in Virginig Beach, Va.

PRV - 201 will begin meeting in the LIbrary, Room S-7 September 7, 1976 with our new instructor Dr. Monty Campbell.

Mr. Spalik:
Did you know you had 62 "keep in minds" in the last 50 classes of CHM 146-06?

To my sweetie:
Did you know "blowing in my ear" means I want your body?
Your Colorado Pal

Boris:
Happy Birthday a little early!
CLAOC, WOJ, WREN

Leonard,
To answer the famous question "Oh Sgt. Meryll, is it true?", Meet me at the Amigo pinball machine Friday at 9:00 or leave a message in the Yeoman office in the Union. I want a match! (no wisecracks, please.)
The Headsman

To all On-Campus Savoyards:
Very disappointing! "My object all sublime, I shall achieve in time, to let the punishment fit the crime."
Head Boss-man

To Das Pinkertons:
Ha, Ha, Ha! You didn't get me this year. Try harder next semester, Henry.
Sgt. Shultz
P.S. To all interested students: There will be a mini-course in ticket giving this fall. OINK-101

ELA:
Wayne wants you badly-We miss you.
The Buffets

Press Driver 18:
Does it mean I only get one lick or can I bite it?
Your tootsie pop!

C.L.O.A.C.:
Remember a lick makes a better impression than a kiss.
Scutterbotch

George:
Would it be nice . . .
Warren Beatty

Lorilei:
Let's live together
Night Owl

Bagel . . . Oink, Oink

347enr: Honk if you're horney

Mike Moustache: You're Handsomer!

Dottie-DH76:
A horse is a horse, of course, of course . . .
Mr. Ed

Turkey,
"You're so beautiful".
Geeb:
To my best friend. Thanks for being such a great person. You and I are the only ones left 76-77. Think we can do it? Sure! Your effervescent personality and friendship has helped in making this year so great. Remember all the great times we had. You, Tony, Debbie and I will have to get together over the summer! It's really dumb how we live on the opposite ends of the earth, though. See ya' next year.
Love, Brick

Bobbsies 1 and 2
This is the last classified I'll get to write. Next it's letters and I expect some from both of you! My "heart" goes with both of you and watch those capital "A"'s. Take good care of the eyes - they might hurt a lot!!!
The Last Bobbsey

To Ange, Cameels, Reeny, Skip, and all the rest of my friends in Acting:
You gave me a semester I'll never forget. Have a nice summer and God speed in whatever you do. I'll remember you with love as the days go by.
MIKE

Achtung!
Turkey-Lurkey, Blue Night, The Bobbsies, Snowflake, Goldie locks and all the other people that inhabit this column. Someday I'll find you out. You cannot escape me. I shall know who you are if it takes all next year. Meanwhile, have a nice summer. Tah Tah Y'all.
Sgt. Shultz

C.L.A.O.C.
These 2 years here have made me SAD not to mention HUNGRY. I'm ready to retire to the F.U.O. Nursing Home. Maybe FERD will take me away from all of this. Perhaps what I need is a bowl of "Corny Horns" and "El Croacko" to cheer me up. Better yet, a ride in a certain van will make me LIT.
WOJ

KAB
I'm baking you a 3 layer cake for one of your long, hard nights. I know how hungry you can get.
Your Friday Afternoon Lunch Pal

Karen
To the best "Big Sister" I know!!! Thanks for all the fun times and talks! Have a Great Summer, Take Care!
Love, Your Little Sister

Miss P.
I Love You
MIchael

To All Summer Savoyards:
Prepare to go Italian. Get your galoshes. Pete. You'll need them when your Gondola sinks in the Susquehanna. See you at try-outs.
The Headsman

To the entire FULCRUM Staff:
Thanks for a great year. You are a fantastic bunch of people. I'm going to miss you all. I hope you can find your way back here once and a while next year. We'll all be glad to see ya'! In other words, please come and see us! Wish me luck! I think things ran smoothly and efficiently this year, for the most part. I only hope they will next year, also. I've got the basics, but I've got a lot to learn. However, I'll do my best to put out a good paper. You're all going your separate ways, so good luck to all of you in everything you do.
Hope to see ya' around,
Love,
"Brick Hands" Kim

WAZ:
Thanks for the fun times, I'll always remember them, and you! Have a nice Summer.
Love, You've Got A Friend

Deb and Nancy:
It's been great and a lot of good laughs being roomates! I'll miss you next year Deb. Have a nice Summer!
Love, me!

To: J.J. and O.B.
I don't know what kind of year this would of been if I hadn't met the three of you! Remember our wk-end at Bona's! Have a nice summer.
Love T.I. and T.S.

To the Jameson Jocks:
"Later!"
Chicago: "What about the raincheck?", Mansfield! We'll meet you at the "Stinger" on St. Patricks Day and you go to the library to "Study"? Have you had anymore late night prowlers? "Little One", Nobodys ever heard of you in Arcade! John, have a nice flight back to Chicago. Which one of you, wanted to take O'B out?
We'll always remember the fun and we'll miss you!
The Boland Broads

To the FULCRUM Editors and Staff,
You did your best, luck and happiness.
J.L.B.

To the man that looks like Charles Manson (MPC), Get Stuffed Turkey,
The Hulk

To I.M.F.
It was nice while it lasted.
The Chem-King

To whom it may concern,
Thanks for the memories.
A Friend

Whew!

Brick,
Thanks for everything kid-o. And a special thanks for letting me be number two.
Love ya,
GeeBee

P.S. Don't worry about next year, you'll do fine. I mean after all, look at your help.

Hey Gang,
I'll really miss you next year. I'll miss tickling the keys, discussing the Rich Little Show, avoiding that stupid camera, and who'll ever forget those great rubber band wars. I hope you all get what you want out of life, you surely deserve it.
Thank you for your friendship,
Love,
GeeBee

FRESHMEN

RESCUE SQUAD is now forming.

SIGN UP BEFORE SCHOOL ENDS,

in Director of Student Activities Office in The Union.

ABOUT 40 FRESHMEN ARE NEEDED.
Work and have fun at the same time.

MUST BE AVAILABLE FOR REGISTRATION ON:

AUGUST 31 - SEPTEMBER 1 - —OR— September 2.

Unclaimed Scholarships

There is available in the FULCRUM office, a list of well over 100 scholarships, grants, and fellowships that are currently unclaimed! That's correct, all of these opportunities are available to anyone that qualifies. Unfortunately the copies are limited. Anyone wishing to view the list, just stop in the FULCRUM office and ask for the list of Unclaimed Scholarships. This is a great opportunity for anyone continuing school next year.

QUIZ ANSWERS

1. B
2. B
3. D
4. A
5. C
6. A
7. D
8. B
9. B
10. D

Bonus: unknown

SPORTS QUIZ ANSWERS

1. A
2. C
3. D
4. C
5. B
6. A
7. A
8. B
9. C
10. A

Bonus: unknown at this time!

SPORTS

BCC Sports Quiz

By Dave Gardiner

1. Who is the returning Region II All Star from Daub's baseball squad last year?
   A) Paul Rappa
   B) Dan Cozza
   C) Bob Pavese
   D) Dave Kerins
2. One member of the women's tennis team is going to the Nationals to be played in Texas. Who is it?
   A) Sue Romanczuk
   B) Nancy Rossiter
   C) Kim Hartford
   D) Peggy Smith

3. What is Dick Baldwin's BCC career victory total?
   A) 425
   B) 624
   C) 630
   D) 651
4. This year the basketball team had two co-captains. One was star Larry Lane. Who was the other?
   A) Jim Waitkavicz
   B) C.J. Streety
   C) Pat Dugan
   D) Karl Falkenberg
5. Who scored the most goals for the hockey team this year?
   A) Dale Middleton
   B) Jim Zweig
   C) Steve Tabarrini
   D) Mark Zweig

6. Who coached the cross country team this year?
   A) Doug Garner
   B) Keith Hartman
   C) Duane Whittaker
   D) Bill Davenport
7. How many games did the Women's basketball team win this year?
   A) 0
   B) 2
   C) 4
   D) 6
8. How many members of last year's tennis squad returned to play this year?
   A) 1
   B) 3
   C) 5
   D) 7

9. Wrestlng Coach Beston cited one special factor that caused losses this year. What was it?
   A) Lack of practice
   B) Tough competition
   C) Slippery mats
   D) Lack of members
10. There is one team that, so far this year, is undefeated. Which is it?
   A) Golf
   B) Hockey
   C) Baseball
   D) Tennis

Bonus: What is the final Women's softball record this season.

(Answers on Page 7)

Hitting Paves the Way

The Broome Community College baseball team after a dreary start, continues to roll along improving with each game. The Hornets added 3 consecutive victories to their 9-5 record and now sport a respectable 12-5 tab with a little over half the season gone. The latest victims to fall prey to the stingy Hornets were Hudson Valley Community College on April 23, by a score of 3-2, and a double victory over Schenectady Community College on April 24, 11-0 & 10-5.

At Hudson Valley, the Hornets went 10 innings before second basemen Dave Kerins one out single drove home Danny Cozza with the winning run. Broome had scored once in the 6th on Kerins first RBI single that knocked in Ron Dwornik who opened the inning with a single with Hudson Valley leading 2-1 in the 7th, Catcher Jeff Beckwith singled, was sacrificed to second by Tom Duffy and scored the tying run on Dwornik's single.

Dwornik started on the mound for the Hornets and was replaced in the seventh by Bob Pavese. Pavese gave way to Joe Coffey who finished up and picked up the win. The trio struck out 10 and walked two.

The Hornets, fresh off the Hudson Valley victory went to Schenectady and came out double winners.

In the opener, Broome had built a 6-0 lead after 3 innings on the big bats of Ron Dwornik, Bob Cahill and Dave Kerins. Kerins and Cahill each went 3 for 3 and combined to score six runs and had 3 RBI's. Kerins and Cahill, who had 2 triples along with some fine mound work by Danny Cozza was far too much for the hosts.

In the second contest, the Hornets scored 4 times in the first, twice in the second and three runs in the 4th as again the offense of Broome was too much for the Schenectedians. Designated hitter Dave Putano had a big day, with a 4 RBI's, Ron Dwornik had a pair of hits and scored twice while, Dave Kerins and shortstop Rob Krowiak each scored twice. Danny Cozza's two run double in the first gave the forces of Coach Daub a 4-2 lead. The Hornets scored 2 more in the second on Dwornik's RBI single and Bob Cahill's sacrifice fit. Putano's two run single in the fourth and sacrifice fly in the sixth, gave the Hornets a big cushion and they coasted the rest of the way on the pitching of Bob Keller, Bob Pavese, and Joe Coffey.

Although the end of school is near, the Hornet baseball team will continue a few weeks later. If the team can continue as they are now, it looks like Coach Daub's crew can come through with a shot at the Regionals.

Pitcher Paul Briggs. He recently pitched a no-hitter against Alfred Tech.

SUPPORT HORNET SPORTS!

Baseball Gals Defeat Corning

by Nancy Colgan

The women's Varsity Softball Team of BCC played its second game of the season at home, Wednesday, April 28th. The Hornets played the Corning Barons and beat them by the score of 14 to 8. There were many walks by both of the teams, and this helped to draw the game out to well over 2 hours. Broome had 13 bases on balls of which 8 of these batters came in to score. There was little that the infield or outfield of Broome could do during the first three innings of the game because of the fine pitching of Pat Tokarchik (Vestalite) whose pitches left the Corning girls standing in awe. Pat walked only seven, and only two of these runners came in to score. Corning left seven girls on bases and Broome left six. Scattered throughout the rainy, cold weather game, were some highlights, though. Ann Fiacco (excellent fielding shortstop) went 3 for 5 for the day with a triple in the bottom of the sixth. Pat Tokarchik also had a triple in the bottom of the sixth. Pat Tokarchik, Nancy triple. Terri Shaner and Judy Lewis were credited with an RBI and Val Keeley who went 4 for 5 ended her day with a powerful home run to centerfield. The team is looking better after the second game, as both the fielding and batting are beginning to shape up.

The team members consist of: Peggy Smith, Pat Douglas, Ann Fiacco, Val Seeley (returning senior), Pat Tokarchik, Nancy Colgan (returning senior), Deb Bosket (returning senior), Chris Sipel (returning senior), Fran Snavely, Terri Shaner (returning senior), Judy Lewis (returning senior), Pat Krna, Denise Battaglia manager, Record (1-1) Nancy Rossiter,coach.

Come and support the girls and help their winning season along!

Sports Schedule

Golf	Wed., May 5	Delhi Tech and Orange CC	2:00
Tennis	Wed., May 5	at Keystone CC	3:00
(2) Baseball	Th., May 6	Delhi Tech	3:00
Women's Softball	Th., May 6	at Jefferson CC	3:30
Tennis	Th., May 6	Delhi Tech	3:00
Golf	Fri., May 7	Sub-Reg. Golf Trny. at Cayuga CCC	11:00
Lacrosse	Fri., May 7	at Herkimer CC	3:00
(2) Baseball	Sat., May 8	Lackawanna CC	3:00
Golf	Sat., May 8	at Jefferson CC	11:00
Baseball	Wed., May 12	at Herkimer CC	2:00
Golf	Wed., May 12	Sullivan CCC	2:00
Baseball	Fri.+May 14+ Sat. May 15	Reg. III Baseball Trny. at Hudson Valley CC	
Tennis	Fri.+May 14+ Sat. May 15	Reg. III Tennis Trny. at Adirondack CC	
Golf	Sun.+May 16+ Mon. May 17	Reg. III Golf Trny. at Delhi Tech	

GRADUATION MIXER - MAY 21
with "BLACK FAWN FOREST"
9 - 1 Cafeteria
Seniors Free
Freshmen, Non-Students $1
FREE BEER, PRETZELS
FREE CHAMPAGNE TOAST AT MIDNIGHT

HELP TO SEND
DIABETIC CHILDREN TO CAMP
AUCTION — May 8th
DAY-TO-DAY SALE
(UP TO MAY 8th)
• BOOKS - 10¢
• MAGAZINES - 5¢
• CLOTHES - 25¢
MAIN STREET in Johnson City